

Barnes & Noble
Bookfair Voucher
Supporting

**Read Across
America**

**Saturday, March 1, 9am-5pm
Barnes & Noble
65 E Marketview Dr
(217) 355-2045**

Simply present this voucher at
the cash register at the time of purchase.
A percentage of the net sale
will be donated to your organization.*

OFFICE USE ONLY

Register #: _____ Transaction #: _____

Amount of sale before tax less purchase
of Gift Cards, Membership Cards,
and Café consumables.

\$ _____

* THE FOLLOWING TRANSACTIONS ARE NOT INCLUDED IN BOOKFAIR TOTALS: THE
PURCHASE OF GIFT CARDS, MEMBERSHIP CARDS, AND CAFÉ CONSUMABLES.
NON-PROFIT AND BUSINESS ACCOUNT DISCOUNTS MAY NOT BE APPLIED TO
BOOKFAIR PURCHASES.

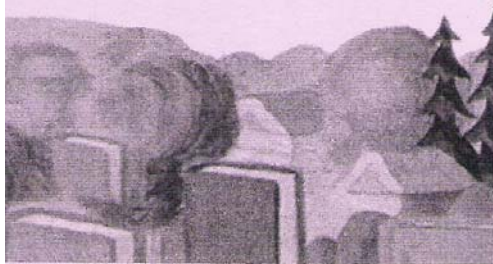

Barnes & Noble
Bookfair Voucher
Supporting

**Read Across
America**

**Saturday, March 1, 9am-5pm
Barnes & Noble
65 E Marketview Dr
(217) 355-2045**

Simply present this voucher at
the cash register at the time of purchase.
A percentage of the net sale
will be donated to your organization.*

OFFICE USE ONLY

Register #: _____ Transaction #: _____

Amount of sale before tax less purchase
of Gift Cards, Membership Cards,
and Café consumables.

\$ _____

* THE FOLLOWING TRANSACTIONS ARE NOT INCLUDED IN BOOKFAIR TOTALS: THE
PURCHASE OF GIFT CARDS, MEMBERSHIP CARDS, AND CAFÉ CONSUMABLES.
NON-PROFIT AND BUSINESS ACCOUNT DISCOUNTS MAY NOT BE APPLIED TO
BOOKFAIR PURCHASES.



Barnes & Noble
Bookfair Voucher
Supporting

**Read Across
America**

**Saturday, March 1, 9am-5pm
Barnes & Noble
65 E Marketview Dr
(217) 355-2045**

Simply present this voucher at
the cash register at the time of purchase.
A percentage of the net sale
will be donated to your organization.*

OFFICE USE ONLY

Register #: _____ Transaction #: _____

Amount of sale before tax less purchase
of Gift Cards, Membership Cards,
and Café consumables.

\$ _____

* THE FOLLOWING TRANSACTIONS ARE NOT INCLUDED IN BOOKFAIR TOTALS: THE
PURCHASE OF GIFT CARDS, MEMBERSHIP CARDS, AND CAFÉ CONSUMABLES.
NON-PROFIT AND BUSINESS ACCOUNT DISCOUNTS MAY NOT BE APPLIED TO
BOOKFAIR PURCHASES.

